Komponenten und Bedienung ViehFinder Typ CAD-DNT1
Gurt 90 cm bis 120 cm - Rinder und Pferde

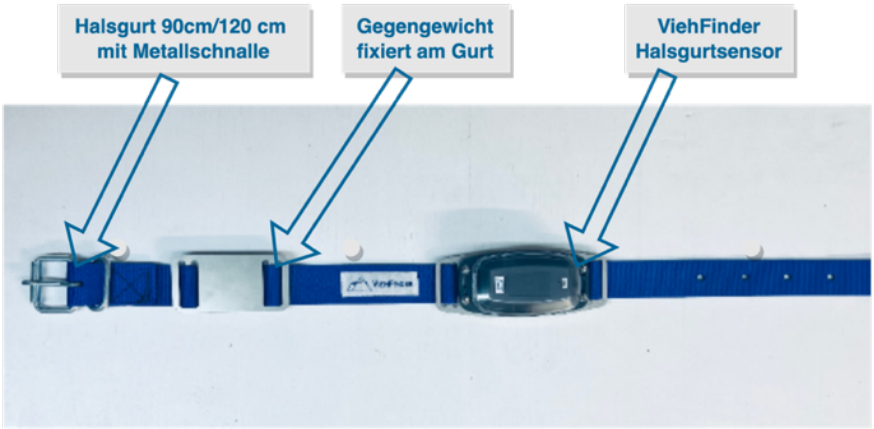

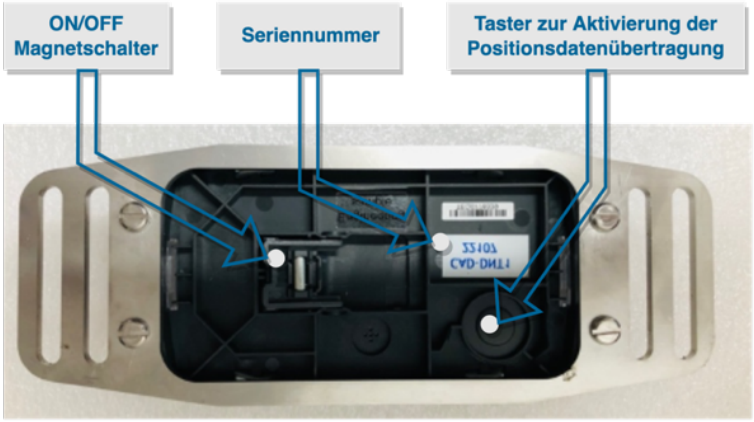

Komponenten und Bedienung ViehFinder Typ CAD-DNT1

Gurt 60 cm - Schafe und Ziegen

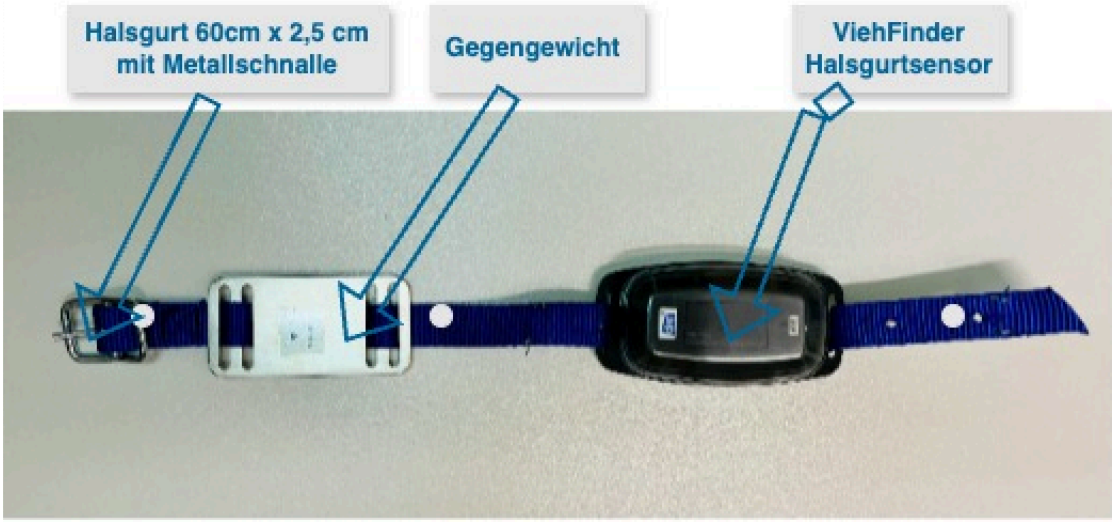

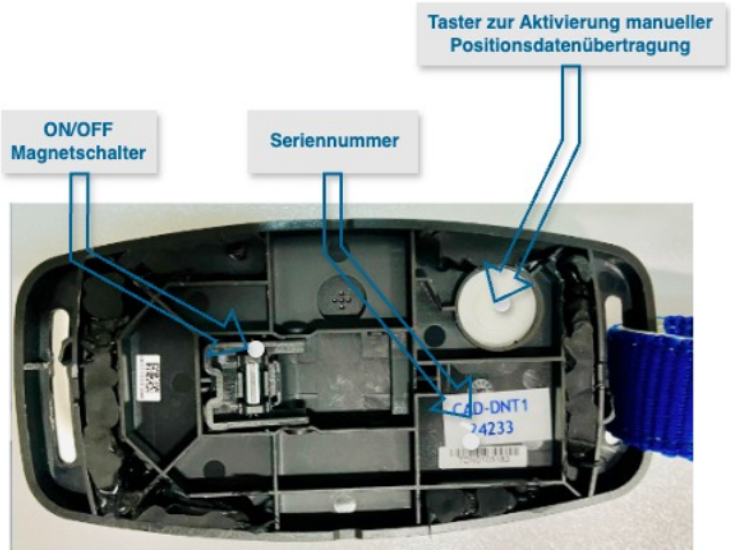

Bedienungsanleitung ViehFinder App Ver. 2023.1

Login Screen

Über die Zugangsdaten Domain, E-Mail und Passwort

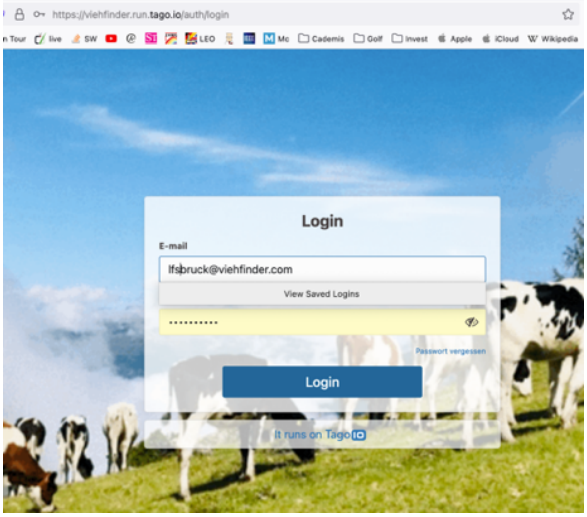

Finde dein Vieh!

Übersicht über aktuelle Position aller ViehFinder-Sender bzw. Tiere

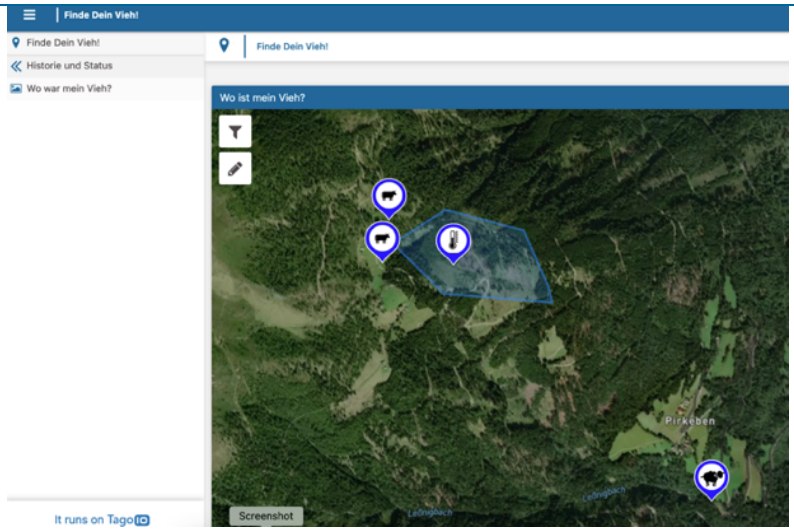

Wo war mein Vieh?
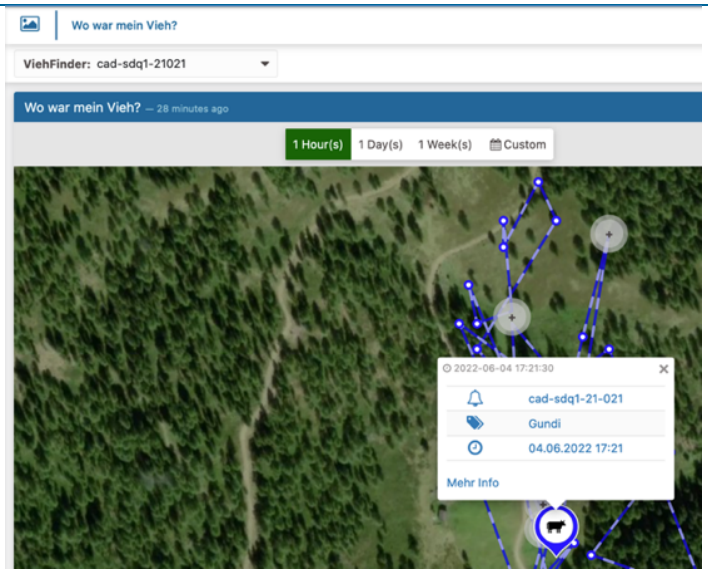
Bewegungsdaten über die letzten 24h. Andere Zeiträume über Menüpunkt einstellbar.